1

UCSC Resource Centers

Vision and Core Values

To affirm students' diverse and intersecting identities, and encourage their academic success, to insure they will graduate with a sense of belonging and commitment to UCSC

- Student Success
- Community Building
- Social Justice
- Accessibility
- Transformation
- Intersectionality

PROGRAMS & SERVICES

- Support multiple and intersecting identities
- Offer safe spaces
- Provide advising, referrals, and advocacy
- Sponsor educational and community building events
- Create opportunities for personal, academic, leadership, and professional development

EDUCATIONAL, CULTURAL, AND COMMUNITY BUILDING PROGRAMS

- 300 events in 2014-15
- Small-scale topical workshops to large-scale performances and speaker events with 400-600 in attendance, some at over 1000 attendance.
- Year End Ceremonies feature faculty and alumni speakers, cultural performances, and recognition ceremony for each student.
  - 500 Graduates participate each year
  - 5,000 friends and family attend

Resource Centers Organization Chart
6/14/2016

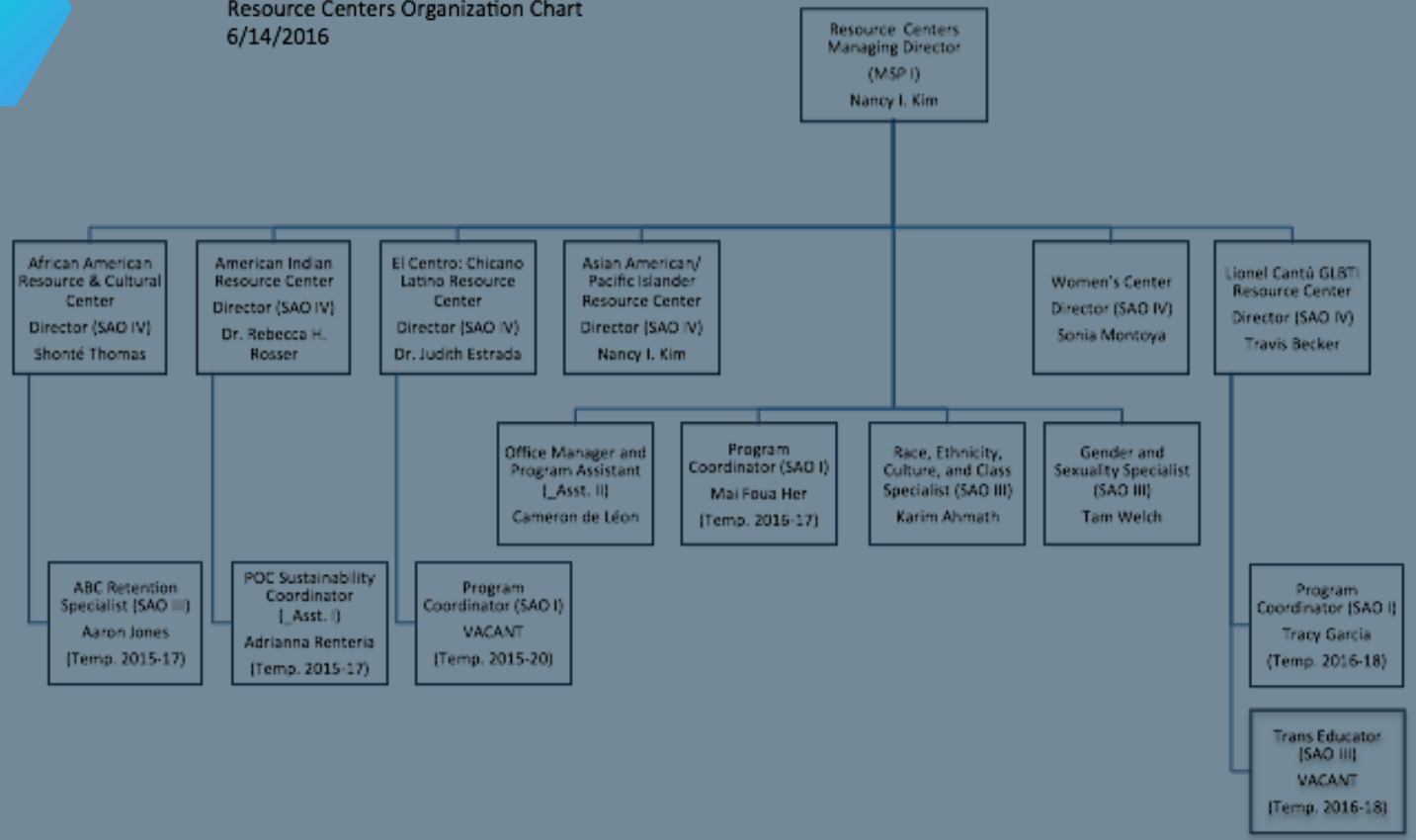

RC DIRECTORS RESEARCH BACKGROUNDS

TRAVIS S. BECKER

- MA, Higher Education and Student Affairs, NYU
- BA, Marketing and Communications with Minor in English Language and Literature, California Lutheran University

DR. JUDITH ESTRADA

- PhD and MA, Educational Policy Studies, University of Illinois at Urbana-Champaign
- BA, Latin American and Latino Studies & Education minor, UC Santa Cruz

NANCY I. KIM

- MA, Asian American Studies, UCLA
- BA, American Studies, UC Santa Cruz

SONIA MONTOYA

- MA, Women's and Gender Studies, University of Texas in Austin
- BS, Public Relations with Minor in Women's Studies, San Jose State University

DR. REBECCA H. ROSSER

- PhD, American Studies, University of New Mexico
- MA, American Indian Studies, UCLA
- MFA, Exhibition Design/Museum Studies, CSU Fullerton

SHONTÉ THOMAS

- MA, Education, Pepperdine University
- BA, Politics and Education Minor, UC Santa Cruz

RESOURCE CENTERS
NEW & ONGOING INITIATIVES

- People of Color Sustainability Collective
- Queer people of color intersectional programs and support, campus climate report
- Muslim student support and advocacy
- Academic advising and analysis for student staff
- Academic conference attendance and presentations
- Formalizing academic partnerships
- Collaborative programming with many campus entities